T-shirt example: flats and points of measure

Style: EXAMPLE-TEE-01 | Document version: v1.0 | Spec: EXAMPLE-R1

Schematic flats are not to scale. The fictional measurements below illustrate a document structure, not a fit recommendation. US letter labels are illustrative; actual target-market mapping and sample approval are unresolved.

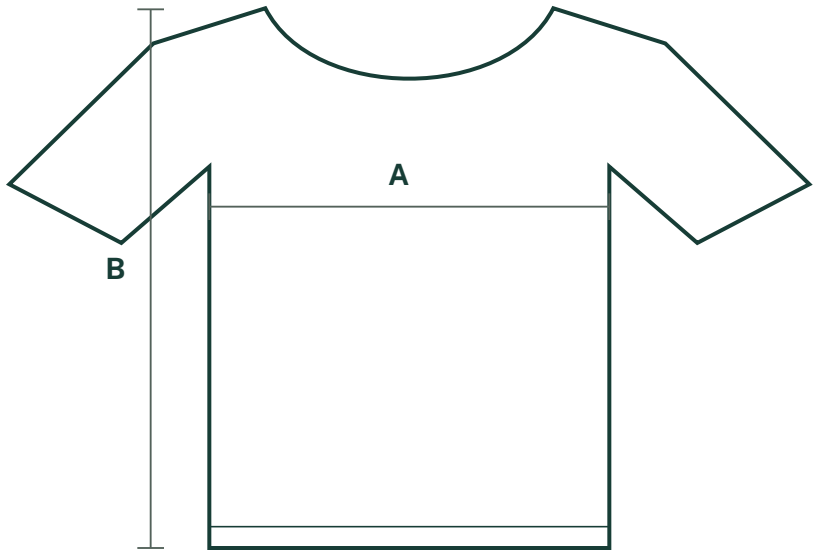

FRONT

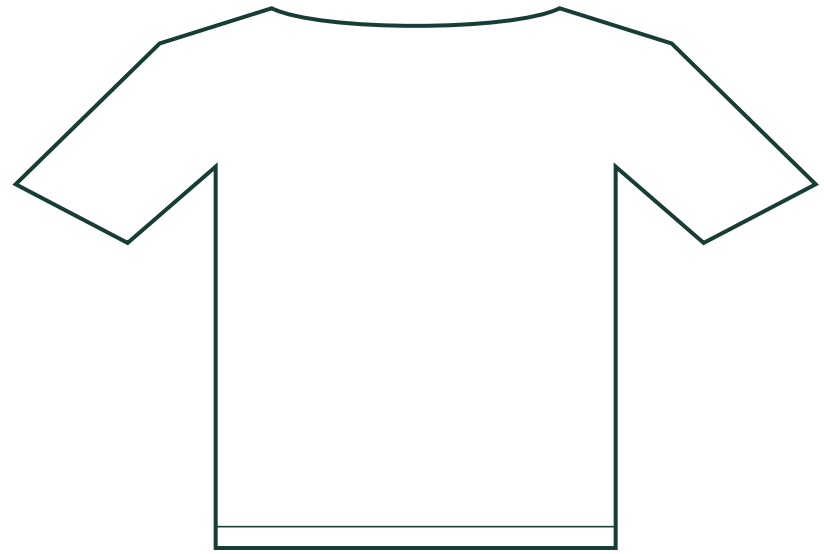

BACK

Example size chart - finished garment / cm

POM / method	US M*	US L*	US XL*	Tolerance*
A - flat chest width	54	56	58	+/- 0.5
B - body length	72	74	76	+/- 1.0
C - shoulder width	46	48	50	+/- 0.5
D - sleeve length	20	21	22	+/- 0.5

* All values and tolerances are fictional teaching inputs. Specify exact measurement endpoints, conditioning and method for an actual approved style.

T-shirt example: materials, process and revision

Style: EXAMPLE-TEE-01 | Document version: v1.0 | Spec: EXAMPLE-R1

No supplier, colour match, wash performance, construction parameter or label compliance is approved by this Example. Open fields remain explicit review tasks.

BOM item	Example description	Confirmation still needed
Body fabric	Example only: cotton jersey, 180 g/m2	Actual composition, weight, finish, wash / shrinkage requirements and approved swatch
Colour	Reference / card system / edition: pending	Physical colour standard and approved lab dip or swatch
Thread and construction	Type, seam and stitch parameters: pending	Designer / factory proposal and approved sample
Labels and packaging	Artwork, attachment and packing references: pending	Placement, fixing method, target-market requirements and approval

Revision and sample record

Version / date	Change	Approval state
v1.0 / 19 Oct 2026	Fictional teaching record created.	Not approved for manufacturing.
Sample reference	GS-EXAMPLE-01 (illustrative identifier only)	Actual sample, measured report and authorised approval are pending.

Use the same specification revision, material references and approved sample record in the PO and inspection brief. This PDF is a teaching preview; it is not the seven-tab Excel template or a completed production specification.